

PREPARED FOR/OWNER:  
**CITY OF POMPANO BEACH CRA**  
**501 DR. M.L.K JR BLVD SUITE 1**  
**POMPANO BEACH, FL 33060**



PROJECT NAME:  
**MCNAB HOUSE & BOTANICAL GARDENS**

PROJECT LOCATION/ADDRESS:  
**2250 E ATLANTIC BLVD**  
**POMPANO BEACH, FL 33062**

SUB-CONSULTANT INFORMATION:

NOTICE TO BUILDER:  
TO THE BEST OF OUR KNOWLEDGE AND BELIEF, THE INFORMATION CONTAINED ON THESE DRAWINGS CONFORMS TO THE STANDARDS SET IN THE FLORIDA BUILDING CODE. THE CONTRACTOR SHALL BE RESPONSIBLE FOR VERIFYING ALL DIMENSIONS AND FIELD CONDITIONS PRIOR TO THE START OF THE WORK, AND NOTIFYING THE ARCHITECT AT ONCE OF ANY AND ALL ERRORS, DISCREPANCIES, IRREGULARITIES, OR OMISSIONS PERTAINING TO THE SUCCESSFUL COMPLETION OF THE PROJECT INDICATED.

PROFESSIONAL SEAL:

KIRK J. OLNEY  
FLORIDA REGISTERED LANDSCAPE  
LA0001705

SUBMITTAL DESCRIPTION / MILESTONE:

**ARCHITECTURAL  
APPEARANCE COMMITTEE  
JUNE 2ND, 2025**

REVISIONS:	

DRAWING SHEET INFORMATION	
BA PROJECT NO.:	02437
SCALE:	AS NOTED
DATE:	11-05-2024
DRAWN BY:	MFM
CHECKED BY:	KJO

DRAWING TITLE:  
**SMELL GARDEN  
TREES AND PALMS  
LANDSCAPE PLAN**  
SHEET NO.

**LL-07**

SMELL GARDEN PLANT SCHEDULE					
SYMBOL	CODE	QTY	BOTANICAL NAME	COMMON NAME	SIZE
CANOPY TREES					
	CAO	4	Cananga odorata	Ylang-Ylang	16' Tall x 6' spread x 6' clear trunk
ORNAMENTAL TREES					
	EUF	4	Eugenia foetida	Spanish Stopper	12' Tall x 5' Spread x 3" Caliper
	PIR	5	Pimenta racemosa	Bayrum tree	12' Tall x 4' Spread x 5" Cal
	PLR	5	Plumeria rubra	Frangipani	6' Tall x 5' spread
PALMS					
	COB	3	Copernicia baileyana	Bailey palm	12' Tall x 8' spread

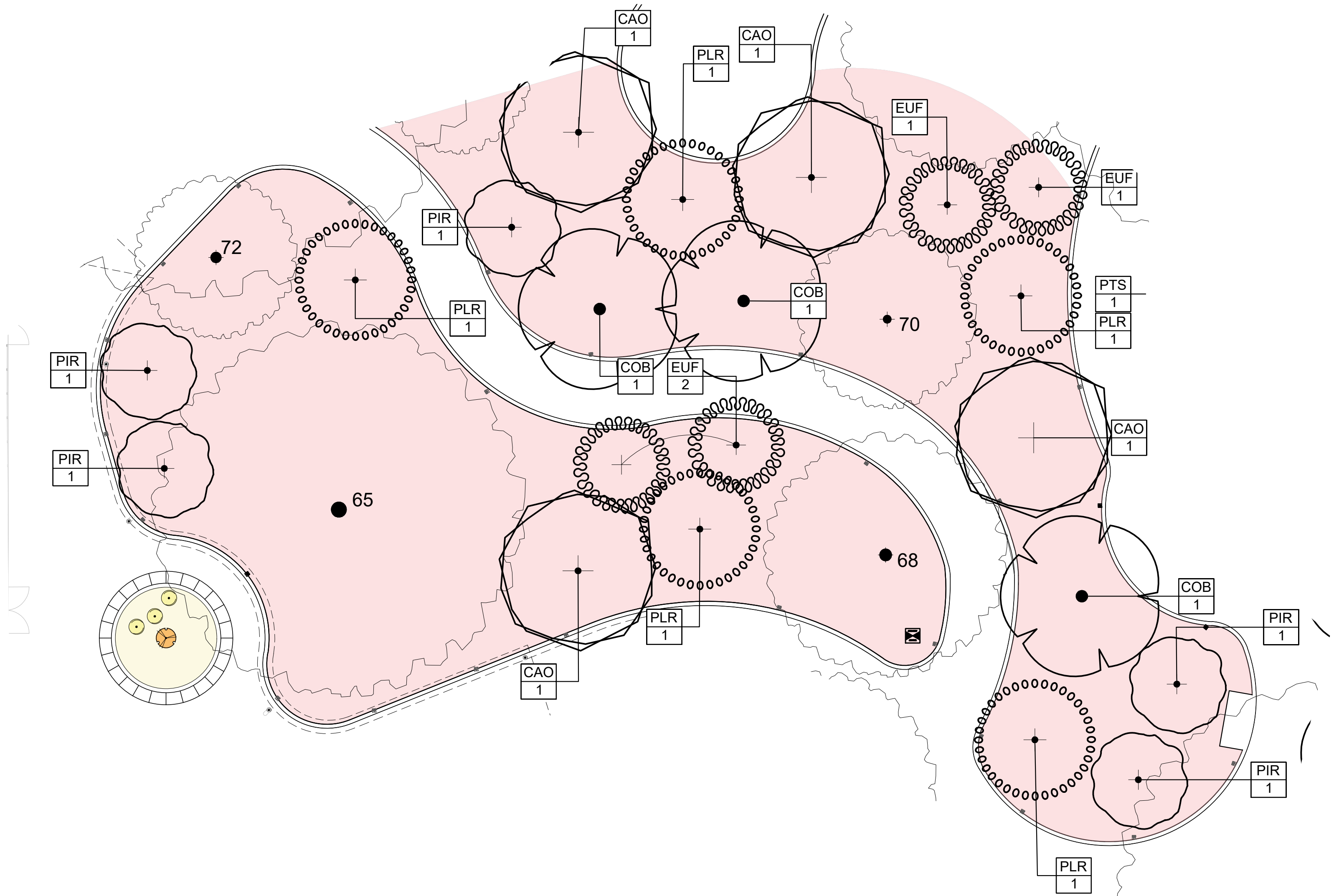

**AAC**

PZ25-12000002

04/02/2025

